ESTADO DE MATO GROSSO DO SUL

MUNICÍPIO DE JARDIM
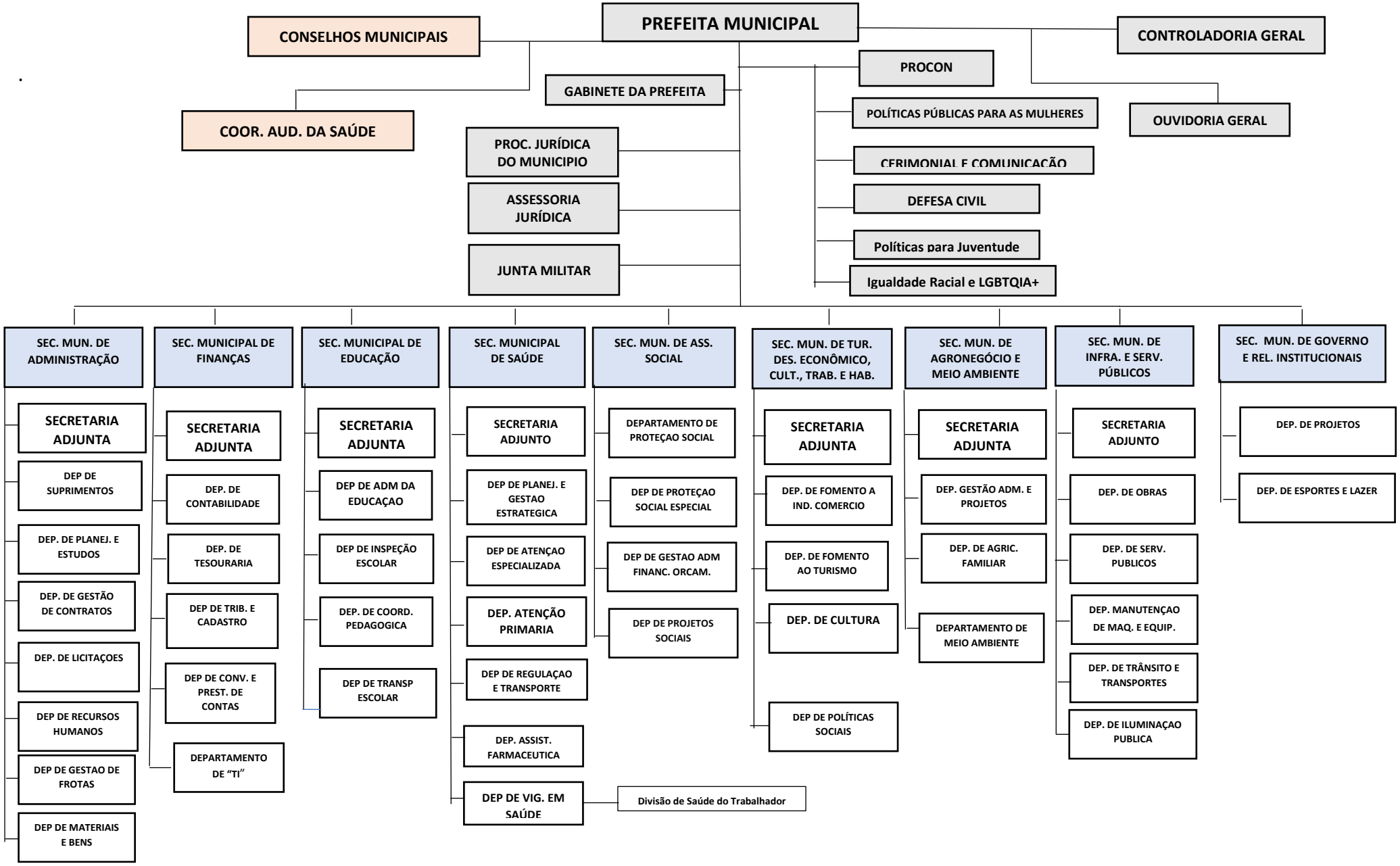
ORGANOGRAMA - ÚNICO